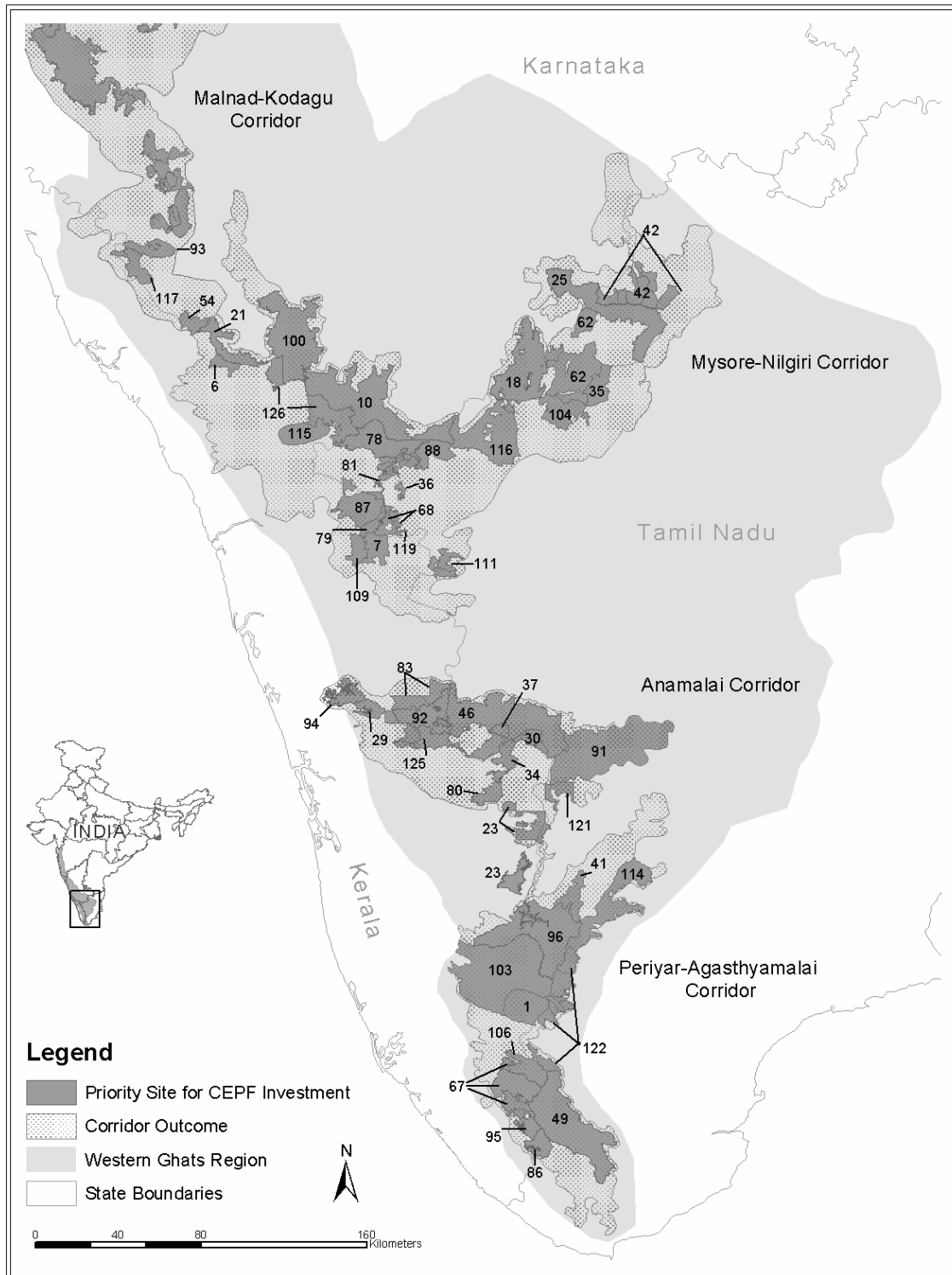

Figure 10. Priority Site Outcomes for CEPF Investment in the Southern Western Ghats



Source: Reserve Forest boundaries from French Institute Forest Maps of South India: (Ramesh et al. 1997b, Franceschi et al. 2002, Pascal et al. 1992, Pascal et al. 1982a). Forest Division boundaries from the GIS database of the Asian Elephant Research and Conservation Centre, Bangalore (www.asiannature.org/home.html). Protected Area boundaries from Indian Institute of Public Administration, New Delhi (www.iipaindia.org). Political boundaries from Environmental Systems Research Institute, Inc.- Digital Chart of the World.

Extended Legend for Figure 10: Priority Sites in the Southern Western Ghats

6. Aarlam WLS	81. Naduvattam RF in Niligiri South FD
7. Attapadi RF (western section)	83. Nemmara FD - i. Kundali RF area falling within SOI Topo sheet quad numbers: 58 B/14/SW, 58 B/15/NW & 58 B/11/NE ii. Nelliampathi RF area falling within SOI Topo sheet quad numbers: 58 B/11/NE & 58 B/11/NW
10. Bandipur NP/TR	86. Neyyar WLS
18. BRT WLS	87. Nilambur FD - i. Forests north of Palunda ii. New Amarambalam RF
21. Brahmagiri WLS	88. Nilgiri North FD - i. Bokkapuram RF ii. Gundar Valley RF iii. Kalhatti Slopes RF iv. Masinigudi v. Naduvattam RF vi. Naduvattam Extn. vii. Northern Hay RF viii. Singara RF ix. Sigur RF area falling within SOI Topo sheet quad number: 58 A/10/SE
23. Cardamom Hills RF*- area falling within Survey of India (SOI) Topo sheet quad numbers: 58 G/2/NW, 58 G/1/NE & 58 F/4/SW	91. Palni Hills
25. Cauvery WLS	92. Parambikulam WLS
29. Chimmony WLS	93. Pattighat RF
30. Chinnar WLS	94. Peechi -Vazhani WLS
34. Eravikulam NP	95. Peppara WLS
35. Erode FD - i. North Bargur RF area falling within SOI Topo sheet quad number: 58 E/5/SE	96. Periyar TR
36. Governor's Shola	100. Rajiv Gandhi NP
37. Grass Hills NP	103. Ranni FD*
41. High Wavies	104. Satyamangalam FD - i. Guttiyalattur RF area falling within SOI Topo sheet quad number: 58 E/5/SW
42. Hosur FD - i. Biligundlu RF ii. Bilikal RF iii. Kestur RF iv. Mallahalli RF v. Natrapalaiyam RF vi. Taggatti RF vii. Ubbarani RF viii. Ulibanda RF ix. Urigam RF area falling within SOI Topo sheet quad number: 57 H/11/SE	106. Shendurney WLS
46. Indira Gandhi WLS	109. Silent Valley NP
49. Kalakkad- Mundunthurai TR	111. Siruvani Foothills - i. Anaikatti South RF ii. Anaikatti South Extn. iii. Bolampatti III RF iv. Tadagam RF area falling within SOI Topo sheet quad number: 58 A/16/SW.
54. Kerti RF	114. Srivilliputtur WLS
62. Kollegal FD -	116. Talaimalai RF forested area falling within SOI

<ul style="list-style-type: none"> i. Edayarahalli RF ii. Hanur RF area falling within SOI Topo sheet quad number: 58 E/5/NW iii. Kaudalli RF forested area falling within SOI Topo sheet quad number: 57 H/8/NE 	Topo sheet quad number: 58 E/2/NW
67. Kulathapuzha-Palode RFs	117. Talakaveri WLS
68. Kundah RF- Avalanche	121. Theni FD - <ul style="list-style-type: none"> i. Teveram RF area falling within SOI Topo sheet quad number: 58 G/1/NE ii. Theni Forest Range area falling within SOI Topo sheet quad number: 58 F/8/SW
78. Mudumalai WLS	122. Tirunelveli FD - <ul style="list-style-type: none"> i. Chokkampatti RF ii. Kadaiyanallur RF iii. Krishnapuram RF iv. Kuttalam RF & Extn. v. Sivagiri RF vi. T.N. Pudukudi RF vii. Vairavankulam RF viii. Vasudevanallur RF
79. Mukurthi NP	125. Vazhachal FD - <ul style="list-style-type: none"> i. Adirapalli RF ii. Kodasseri RF area falling within SOI Topo sheet quad number: 58 B/11/NW
80. Munnar area	126. Wayanad WLS